STRENGTH
PEACE
UNITY

Mohawk Council of Kahnawake

P.O. Box 720
Kahnawake Mohawk Territory J0L 1B0

Tel.: (450)632-7500
Fax: (450)638-5958
Website: www.kahnawake.com

Kahnawake – 6, Kentenhkó:wa/November 2024

Jacques Cartier and Champlain Bridges Inc.
Request #24-018-3

To Whom It May Concern:

This letter authorizes the **Jacques Cartier and Champlain Bridges Incorporated (JCCBI) and WSP Canada Inc.** to conduct inspections of the electrical elements and catwalks (under the bridge) of the ramps, approaches and span of the Mercier Bridge (Sections 1-4) on **Monday, November 25 to Friday, November 29 between the hours of 8am to 5pm each day,**

In case of poor weather or other operational constraints, these inspections could take place at a later date.

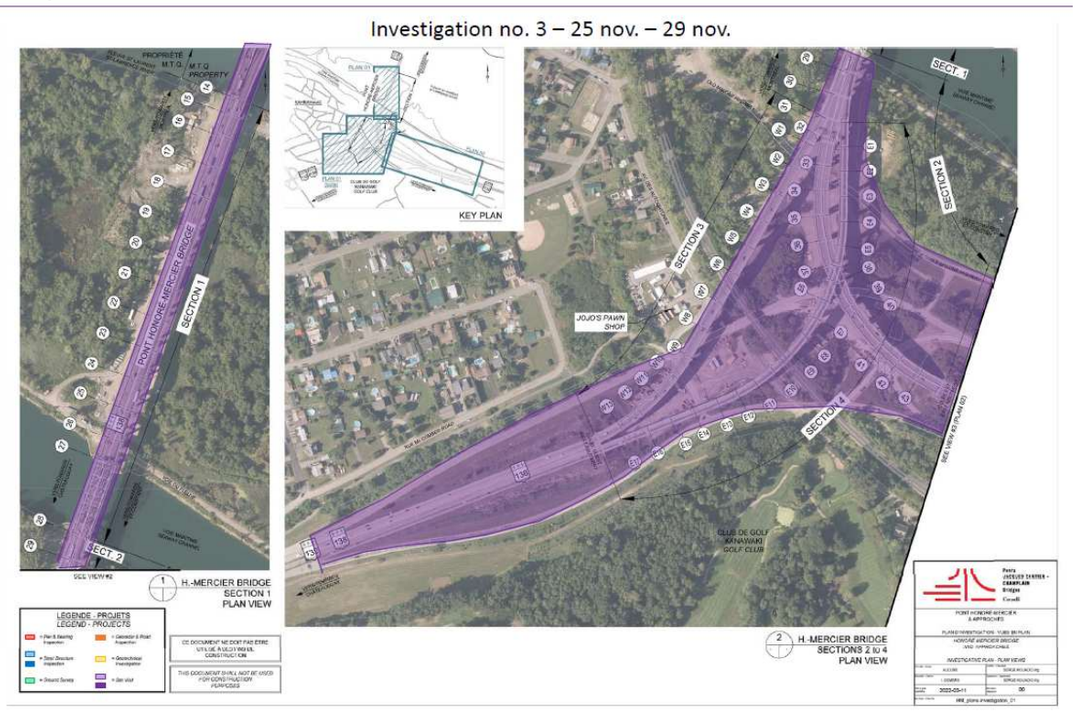

For further Information, please contact the undersigned at the Mohawk Council of Kahnawà:ke at (450) 632-7500

In Peace and Friendship,

MOHAWK COUNCIL OF KAHNAWÀ:KE

David S. Lahache

David S. Lahache,
Transport Coordinator

Cc: KTV
Lands
KEPO
OCC
Peacekeepers
KLO
PSD